

# DOCUMENT 5.14.1.5

## Reported Air Quality Effects Chapter 14 – Figure 5

National Grid (North Wales Connection Project)

*Regulation 5(2)(a) including (l) and (m) of the Infrastructure Planning  
(Applications: Prescribed Forms and Procedure) Regulations 2009*

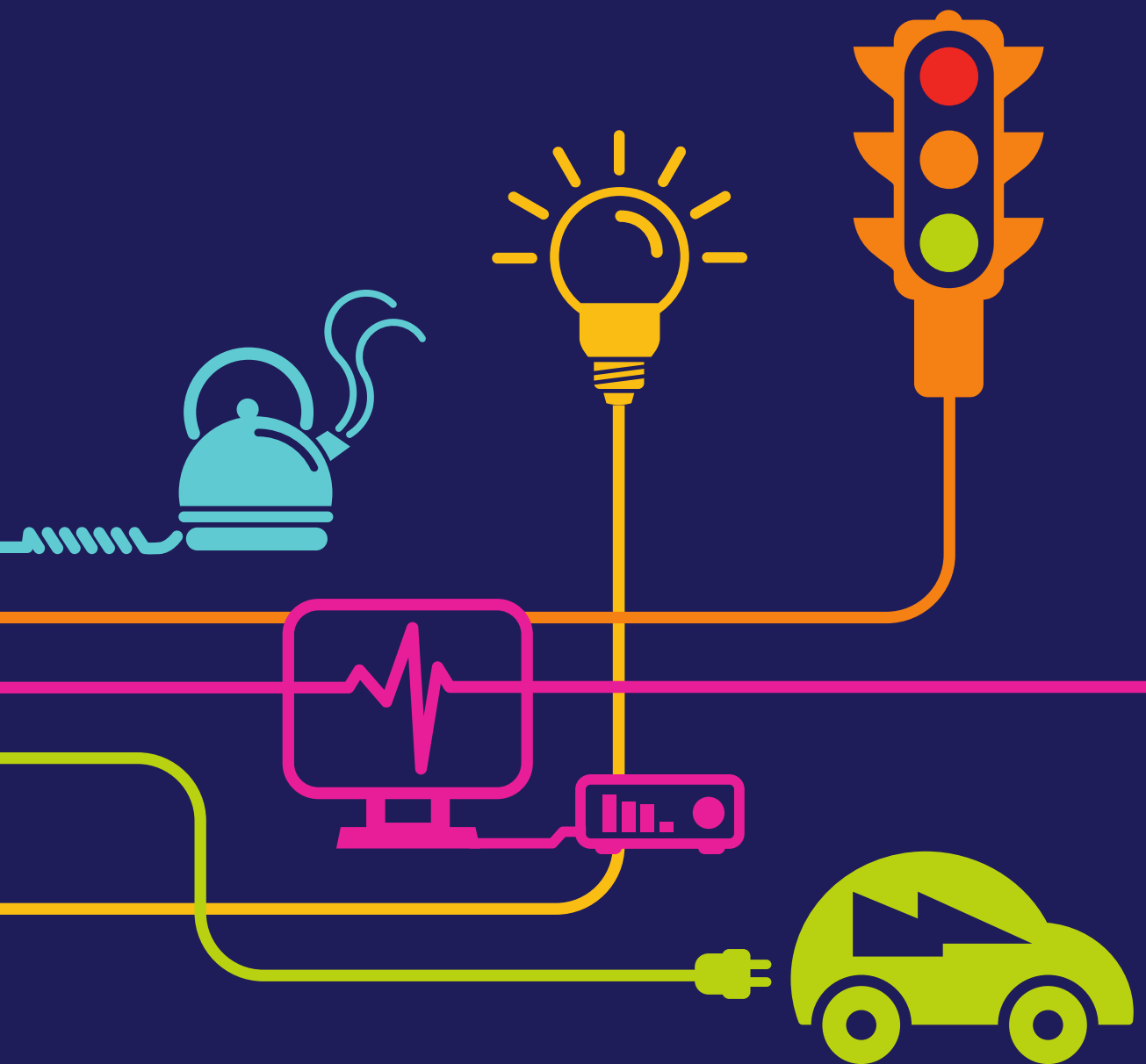

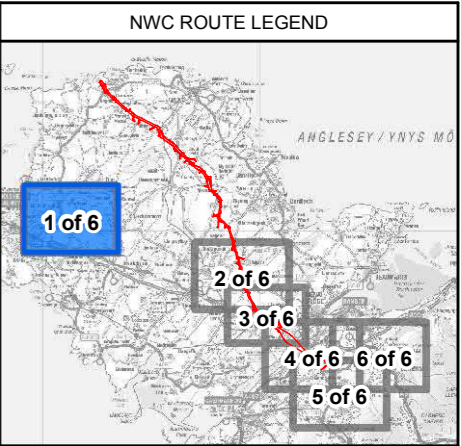
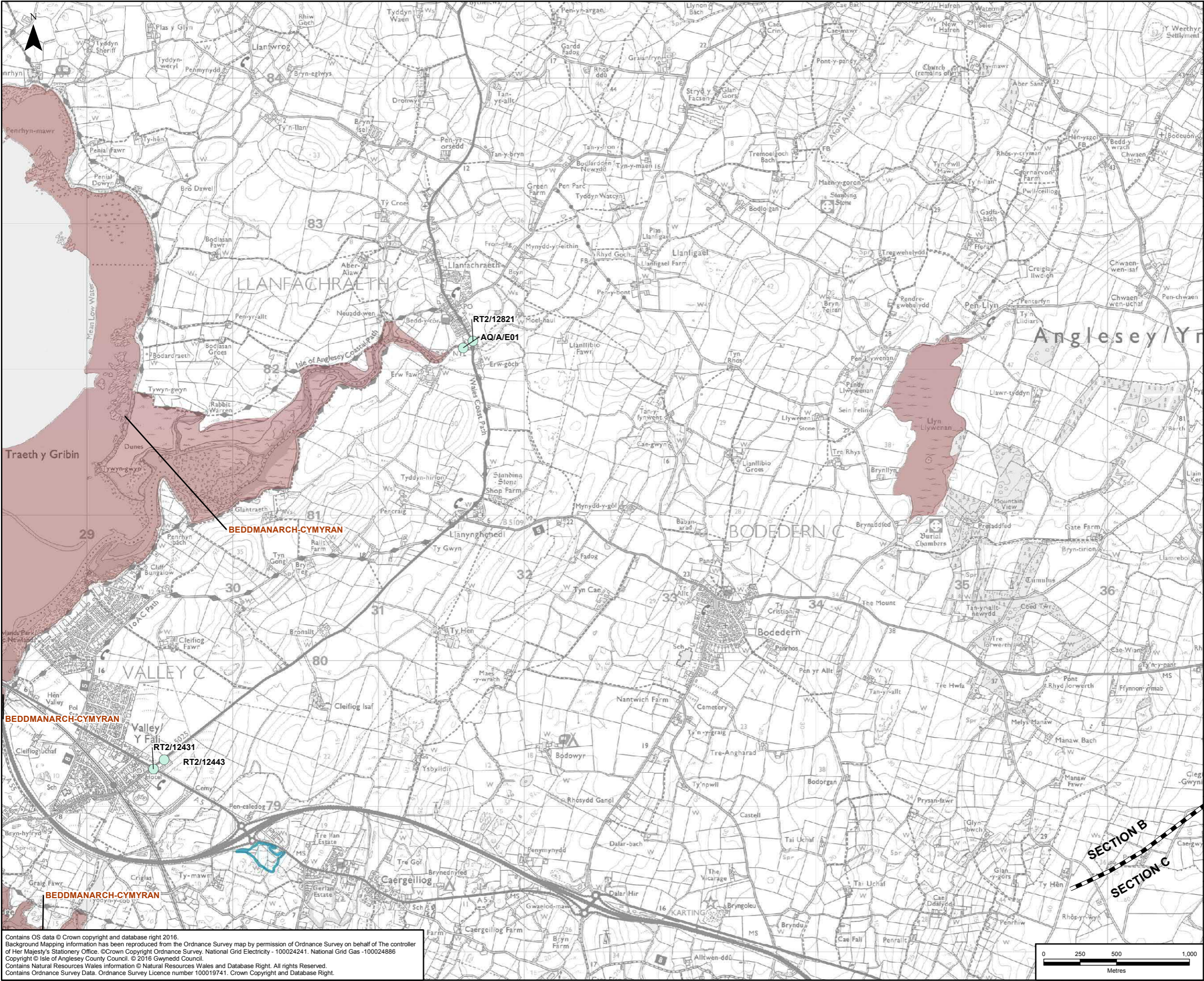

- LEGEND**
- ORDER LIMITS
  - SECTION CUTLINES
  - CONSTRUCTION COMPOUND
  - RESIDUAL HUMAN HEALTH RECEPTOR EFFECT
    - MINOR ADVERSE
    - NEGLECTIBLE
  - RESIDUAL ECOLOGICAL RECEPTOR EFFECT
    - SCREENED AS INSIGNIFICANT
  - DESIGNATED ECOLOGICAL SITES
    - SPECIAL AREA OF CONSERVATION (SAC)
    - SITE OF SPECIAL SCIENTIFIC INTEREST (SSSI)
    - RAMSAR
    - GWYNEDD WILDLIFE SITES
    - GWYNEDD CANDIDATE WILDLIFE SITES
    - ANGLESEY WILDLIFE SITES

A	24/07/2018	ENVIRONMENTAL STATEMENT	JB	GH	TS
Rev	Date	Description	GIS	Chk	App
nationalgrid					
Scheme: NORTH WALES CONNECTION PROJECT					
Document Number: 5.14.1.5					
Document Title: FIGURE 14.5 REPORTED AIR QUALITY EFFECTS SECTION B					
Creator: JB	Date: 24/07/2018	Checker: GH	Date: 24/07/2018	Approver: TS	Date: 24/07/2018
Document Type: FIGURE	Scale: 1:24,000	Format: A3	Sheets: 1 of 6	Rev: A	

Contains OS data © Crown copyright and database right 2016.  
Background Mapping information has been reproduced from the Ordnance Survey map by permission of Ordnance Survey on behalf of The controller of Her Majesty's Stationery Office. © Crown Copyright Ordnance Survey, National Grid Electricity - 100024241, National Grid Gas - 100024886  
Copyright © Isle of Anglesey County Council. © 2016 Gwynedd Council.  
Contains Natural Resources Wales information © Natural Resources Wales and Database Right. All rights Reserved.  
Contains Ordnance Survey Data. Ordnance Survey Licence number 100019741. Crown Copyright and Database Right.



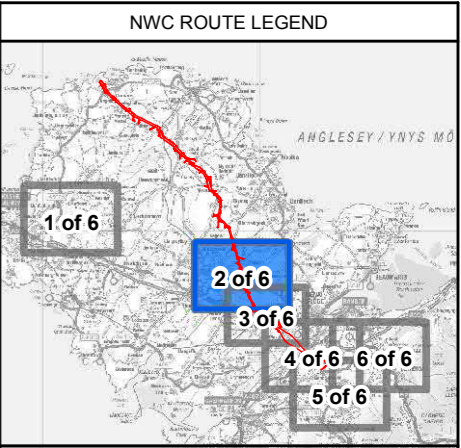
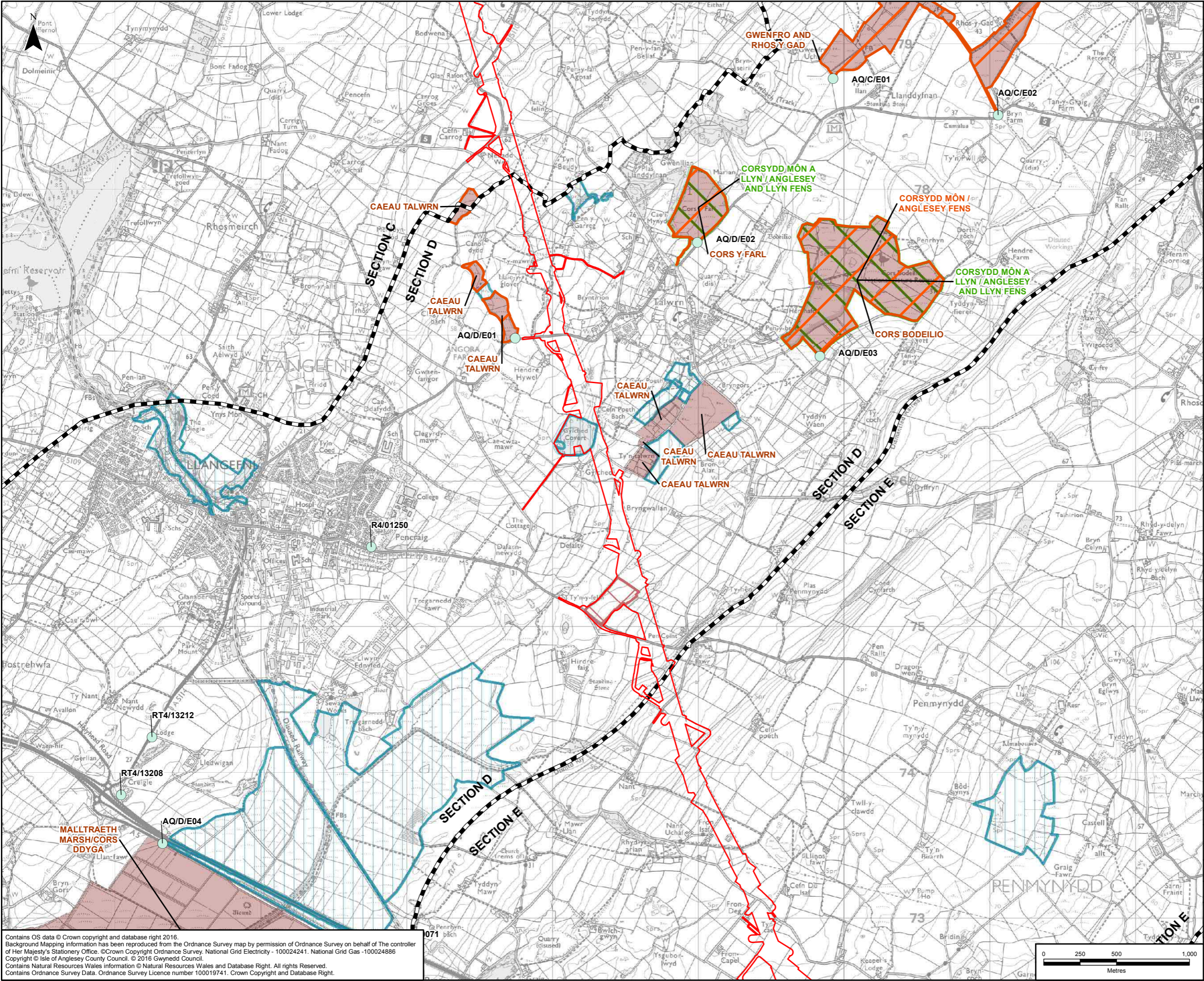

- LEGEND**
- ORDER LIMITS - OPTION B
  - SECTION CUTLINES
  - CONSTRUCTION COMPOUND
  - RESIDUAL HUMAN HEALTH RECEPTOR EFFECT
    - MINOR ADVERSE
    - NEGLECTIBLE
    - SCREENED AS INSIGNIFICANT
  - RESIDUAL ECOLOGICAL RECEPTOR EFFECT
    - SCREENED AS INSIGNIFICANT
  - DESIGNATED ECOLOGICAL SITES
    - SPECIAL AREA OF CONSERVATION (SAC)
    - SITE OF SPECIAL SCIENTIFIC INTEREST (SSSI)
    - RAMSAR
    - GWYNEDD WILDLIFE SITES
    - GWYNEDD CANDIDATE WILDLIFE SITES
    - ANGLESEY WILDLIFE SITES

A	24/07/2018	ENVIRONMENTAL STATEMENT	JB	GH	TS
Rev	Date	Description	GIS	Chk	App
nationalgrid					
Scheme: NORTH WALES CONNECTION PROJECT					
Document Number: 5.14.1.5					
Document Title: FIGURE 14.5 REPORTED AIR QUALITY EFFECTS SECTION D OPTION B					
Creator: JB	Date: 24/07/2018	Checker: GH	Date: 24/07/2018	Approver: TS	Date: 24/07/2018
Document Type: FIGURE	Scale: 1:24,000	Format: A3	Sheets: 2 of 6 Option B	Rev: A	

Contains OS data © Crown copyright and database right 2016.  
Background Mapping information has been reproduced from the Ordnance Survey map by permission of Ordnance Survey on behalf of The controller of Her Majesty's Stationery Office. © Crown Copyright Ordnance Survey. National Grid Electricity - 100024241. National Grid Gas - 100024886  
Copyright © Isle of Anglesey County Council. © 2016 Gwynedd Council.  
Contains Natural Resources Wales information © Natural Resources Wales and Database Right. All rights Reserved.  
Contains Ordnance Survey Data. Ordnance Survey Licence number 100019741. Crown Copyright and Database Right.

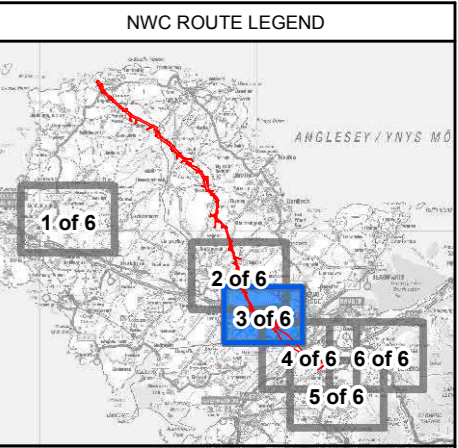
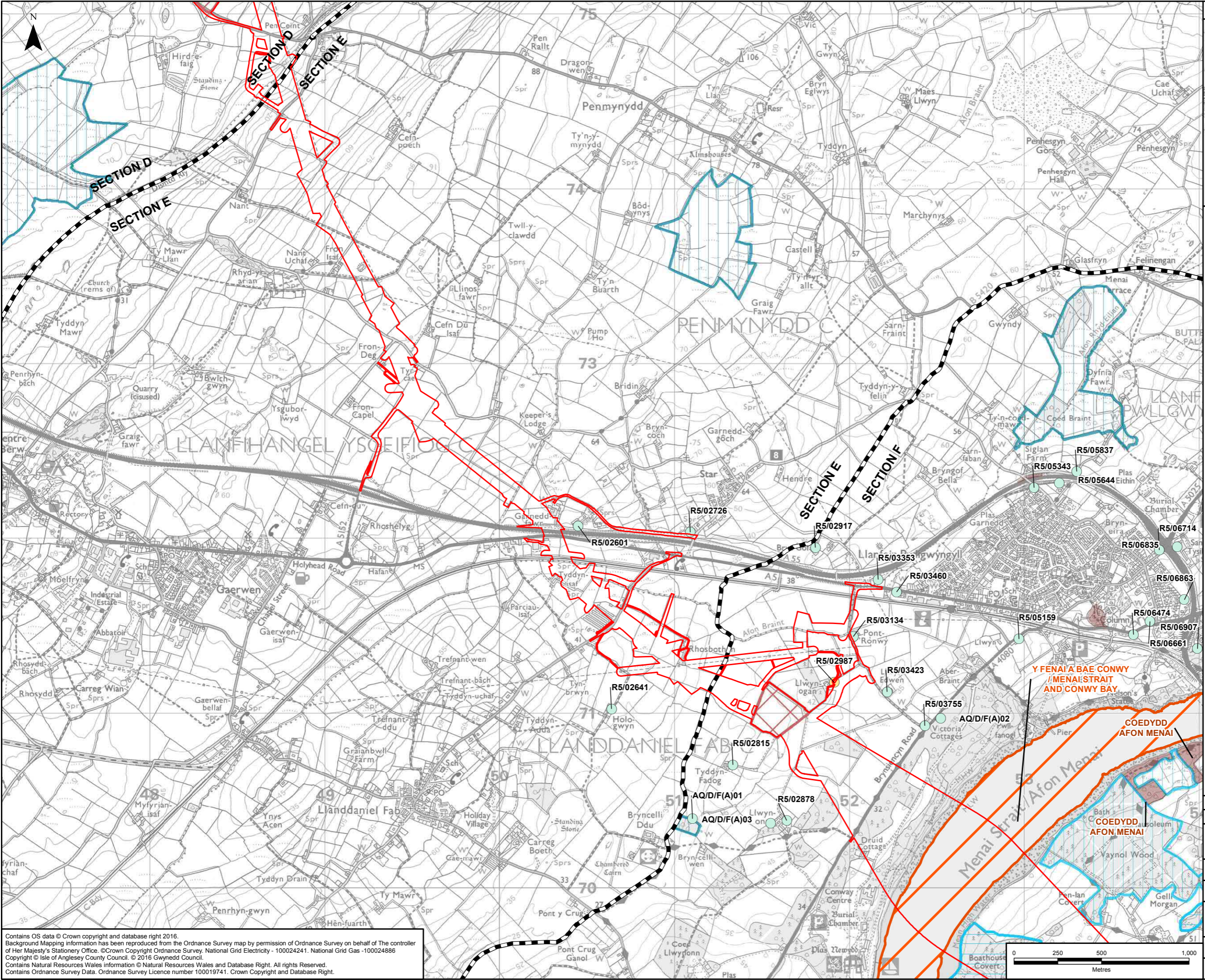

**LEGEND**

- ORDER LIMITS
- SECTION CUTLINES
- CONSTRUCTION COMPOUND
- RESIDUAL HUMAN HEALTH RECEPTOR EFFECT
  - MINOR ADVERSE
  - NEGLECTIBLE
- RESIDUAL ECOLOGICAL RECEPTOR EFFECT
  - SCREENED AS INSIGNIFICANT
- DESIGNATED ECOLOGICAL SITES
  - SPECIAL AREA OF CONSERVATION (SAC)
  - SITE OF SPECIAL SCIENTIFIC INTEREST (SSSI)
  - RAMSAR
  - GWYNEDD WILDLIFE SITES
  - GWYNEDD CANDIDATE WILDLIFE SITES
  - ANGLESEY WILDLIFE SITES

A	24/07/2018	ENVIRONMENTAL STATEMENT	JB	GH	TS
Rev	Date	Description	GIS	Chk	App
nationalgrid					
Scheme: NORTH WALES CONNECTION PROJECT					
Document Number: 5.14.1.5					
Document Title: FIGURE 14.5 REPORTED AIR QUALITY EFFECTS SECTION E					
Creator: JB	Date: 24/07/2018	Checker: GH	Date: 24/07/2018	Approver: TS	Date: 24/07/2018
Document Type: FIGURE	Scale: 1:20,000	Format: A3	Sheets: 3 of 6	Rev: A	

Contains OS data © Crown copyright and database right 2016.  
Background Mapping information has been reproduced from the Ordnance Survey map by permission of Ordnance Survey on behalf of The controller of Her Majesty's Stationery Office. © Crown Copyright Ordnance Survey. National Grid Electricity - 100024241. National Grid Gas - 100024886  
Copyright © Isle of Anglesey County Council. © 2016 Gwynedd Council.  
Contains Natural Resources Wales information © Natural Resources Wales and Database Right. All rights Reserved.  
Contains Ordnance Survey Data. Ordnance Survey Licence number 100019741. Crown Copyright and Database Right.



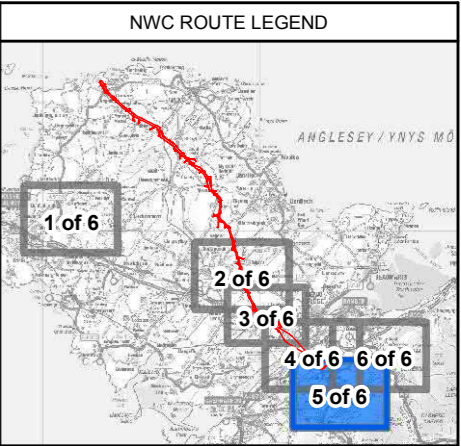
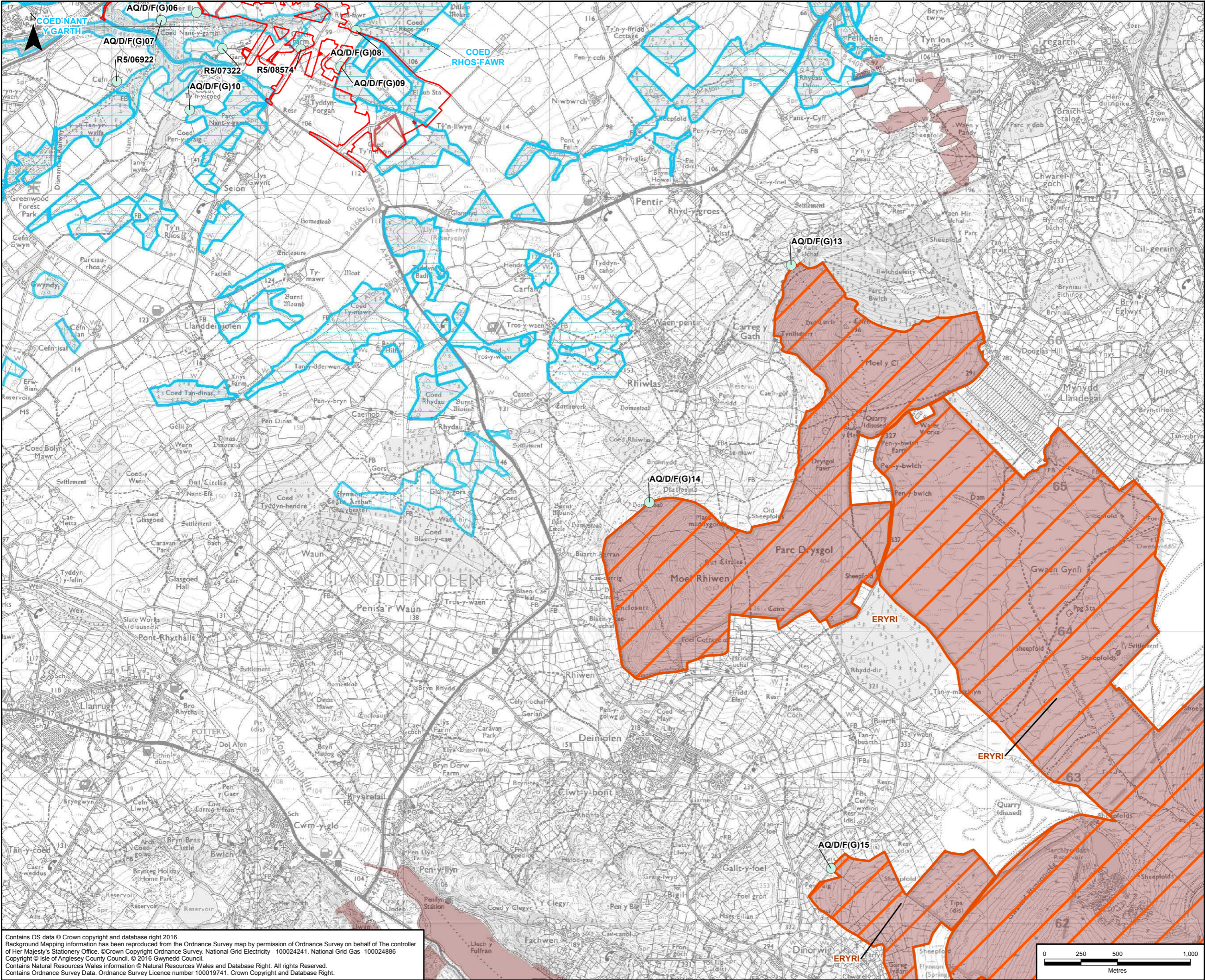

- LEGEND**
- ORDER LIMITS
  - SECTION CUTLINES
  - CONSTRUCTION COMPOUND
  - RESIDUAL HUMAN HEALTH RECEPTOR EFFECT
    - MINOR ADVERSE
    - NEGLECTIBLE
  - RESIDUAL ECOLOGICAL RECEPTOR EFFECT
    - SCREENED AS INSIGNIFICANT
  - DESIGNATED ECOLOGICAL SITES
    - SPECIAL AREA OF CONSERVATION (SAC)
    - SITE OF SPECIAL SCIENTIFIC INTEREST (SSSI)
    - RAMSAR
    - GWYNEDD WILDLIFE SITES
    - GWYNEDD CANDIDATE WILDLIFE SITES
    - ANGLESEY WILDLIFE SITES

A	24/07/2018	ENVIRONMENTAL STATEMENT	JB	GH	TS
Rev	Date	Description	GIS	Chk	App
nationalgrid					
Scheme: NORTH WALES CONNECTION PROJECT					
Document Number: 5.14.1.5					
Document Title: FIGURE 14.5 REPORTED AIR QUALITY EFFECTS SECTION F					
Creator:	Date:	Checker:	Date:	Approver:	Date:
JB	24/07/2018	GH	24/07/2018	TS	24/07/2018
Document Type:	Scale:	Format:	Sheets:	Rev:	
FIGURE	1:24,000	A3	5 of 6	A	

Contains OS data © Crown copyright and database right 2016.  
Background Mapping information has been reproduced from the Ordnance Survey map by permission of Ordnance Survey on behalf of The controller of Her Majesty's Stationery Office. © Crown Copyright Ordnance Survey. National Grid Electricity - 100024241. National Grid Gas - 100024886  
Copyright © Isle of Anglesey County Council. © 2016 Gwynedd Council.  
Contains Natural Resources Wales information © Natural Resources Wales and Database Right. All rights Reserved.  
Contains Ordnance Survey Data. Ordnance Survey Licence number 100019741. Crown Copyright and Database Right.

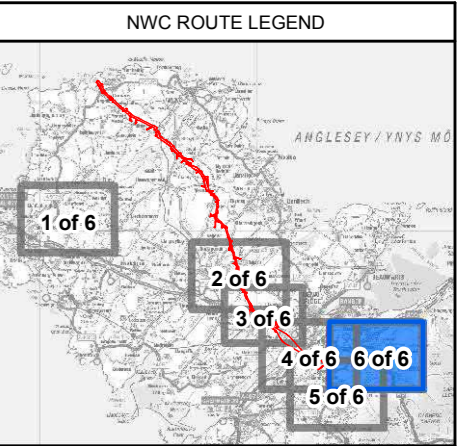
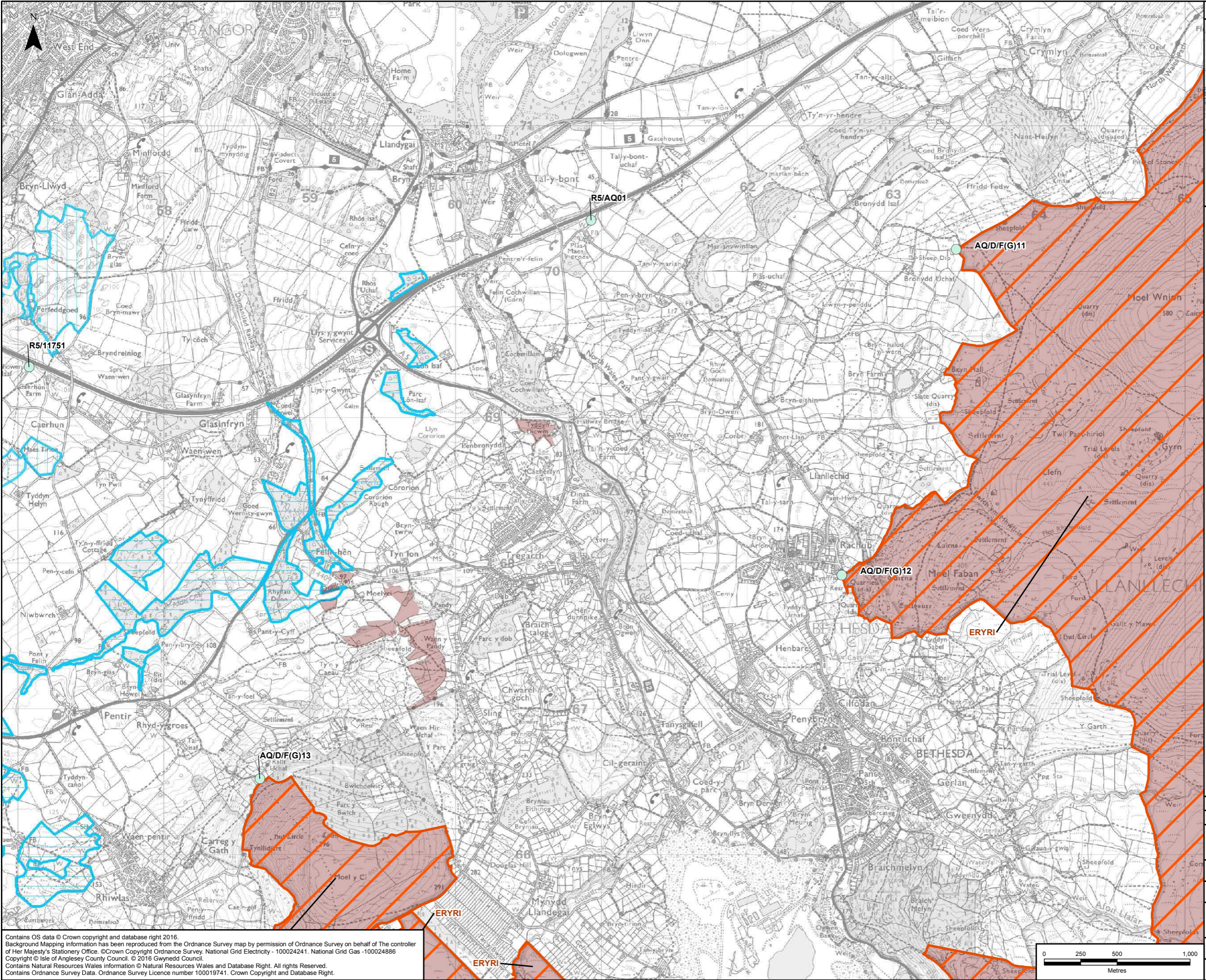

- LEGEND**
- ORDER LIMITS
  - SECTION CUTLINES
  - CONSTRUCTION COMPOUND
  - RESIDUAL HUMAN HEALTH RECEPTOR EFFECT
    - MINOR ADVERSE
    - NEGLECTIBLE
  - RESIDUAL ECOLOGICAL RECEPTOR EFFECT
    - SCREENED AS INSIGNIFICANT
  - DESIGNATED ECOLOGICAL SITES
    - SPECIAL AREA OF CONSERVATION (SAC)
    - SITE OF SPECIAL SCIENTIFIC INTEREST (SSSI)
    - RAMSAR
    - GWYNEDD WILDLIFE SITES
    - GWYNEDD CANDIDATE WILDLIFE SITES
    - ANGLESEY WILDLIFE SITES

A	24/07/2018	ENVIRONMENTAL STATEMENT	JB	GH	TS
Rev	Date	Description	GIS	Chk	App
nationalgrid					
Scheme: NORTH WALES CONNECTION PROJECT					
Document Number: 5.14.1.5					
Document Title: FIGURE 14.5 REPORTED AIR QUALITY EFFECTS SECTION F					
Creator: JB	Date: 24/07/2018	Checker: GH	Date: 24/07/2018	Approver: TS	Date: 24/07/2018
Document Type: FIGURE	Scale: 1:24,000	Format: A3	Sheets: 6 of 6	Rev: A	

Contains OS data © Crown copyright and database right 2016.  
Background Mapping information has been reproduced from the Ordnance Survey map by permission of Ordnance Survey on behalf of The controller of Her Majesty's Stationery Office. © Crown Copyright Ordnance Survey. National Grid Electricity - 100024241. National Grid Gas - 100024886  
Copyright © Isle of Anglesey County Council. © 2016 Gwynedd Council.  
Contains Natural Resources Wales information © Natural Resources Wales and Database Right. All rights Reserved.  
Contains Ordnance Survey Data. Ordnance Survey Licence number 100019741. Crown Copyright and Database Right.